

KEY

- PROPOSED NO WAITING AT ANY TIME
- EXISTING WAITING, LOADING AND PARKING RESTRICTIONS (WITH OR WITHOUT SYMBOLS)

Golf Course

Lake

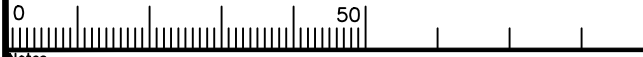

Notes

Rev.	Description	Drwn	Sig.	Date	Chkd	Sig.	Date	Appr	Sig.	Date
A	RESTRICTIONS AMENDED	CAH	CAH	07.17	JAR	JAR	07.17	RH	RH	07.17

Rev.	Description	Drwn	Sig.	Date	Chkd	Sig.	Date	Appr	Sig.	Date
A	RESTRICTIONS AMENDED	CAH	CAH	07.17	JAR	JAR	07.17	RH	RH	07.17



Based upon the Ordnance Survey mapping with the permission of the Controller of Her Majesty's Stationery Office © Crown copyright. Unauthorised reproduction infringes Crown copyright and may lead to prosecution or civil proceedings.
Surrey County Council LA 078872 1996.

Drawn by: CAH, Sig. CAH, Date 04.16
Checked by: JAR, Sig. JAR, Date 04.16
Approved by: RH, Sig. RH, Date 04.16

Project
**RUNNYMEDE DPE
WOODHAM AND NEW HAW DIVISION**

Drawing
**IMPLEMENTED TRAFFIC ORDERS
NEW HAW**

SHEET OF



Project No.	3282/RUN
Contract Sheet No.	
Drawing No.	3282_64
Rev.	A
Classification	PROPOSAL

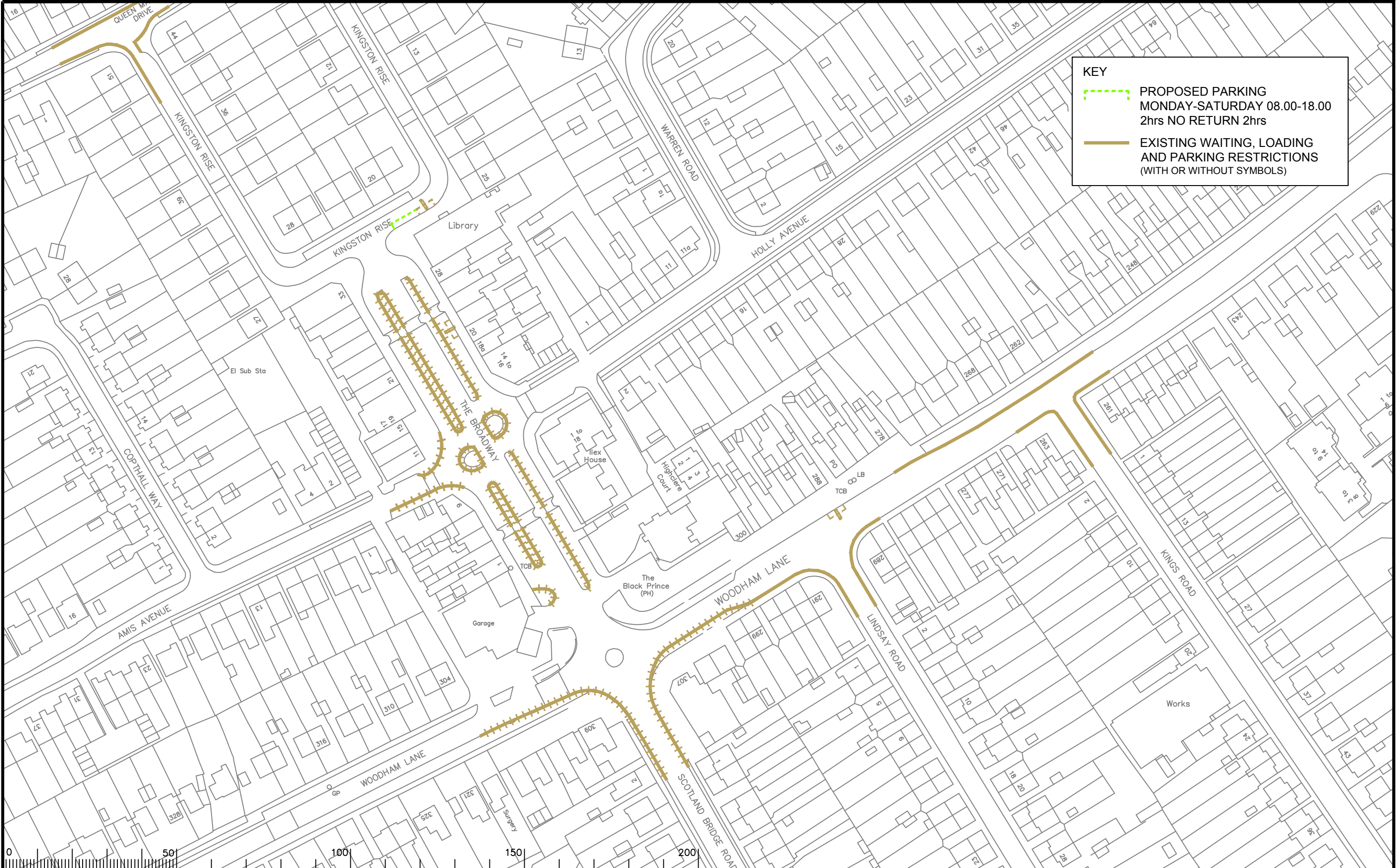

KEY

- PROPOSED PARKING
MONDAY-SATURDAY 08.00-18.00
2hrs NO RETURN 2hrs
- EXISTING WAITING, LOADING
AND PARKING RESTRICTIONS
(WITH OR WITHOUT SYMBOLS)



Notes

Rev.	Description	Drwn	Sig.	Date	Chkd	Sig.	Date	Appr	Sig.	Date
A	RESTRICTIONS AMENDED	CAH	CAH	02.16	JAR	JAR	02.16	RH	RH	02.16
B	RESTRICTIONS AMENDED	CAH	CAH	07.17	JAR	JAR	07.17	RH	RH	07.17

Drwn	Sig.	Date	Chkd	Sig.	Date	Appr	Sig.	Date
CAH	CAH	02.16	JAR	JAR	02.16	RH	RH	02.16
CAH	CAH	07.17	JAR	JAR	07.17	RH	RH	07.17

North Point

Based upon the Ordnance Survey mapping with the permission of the Controller of Her Majesty's Stationery Office. Crown copyright. Unauthorised reproduction infringes Crown copyright and may lead to prosecution or civil proceedings. Surrey County Council LA 078872 1996.

Drawn by	Sig.	Date
CAH	CAH	07.14
Checked by	Sig.	Date
JAR	JAR	07.14
Approved by	Sig.	Date
RH	RH	07.14

Project
RUNNYMEDE DPE
WOODHAM AND NEW HAW DIVISION

Drawing
IMPLEMENTED TRAFFIC ORDERS
WOODHAM

SHEET OF

Project No. 3282

Contract Sheet No. 3282_65

Rev. B

Classification PROPOSAL

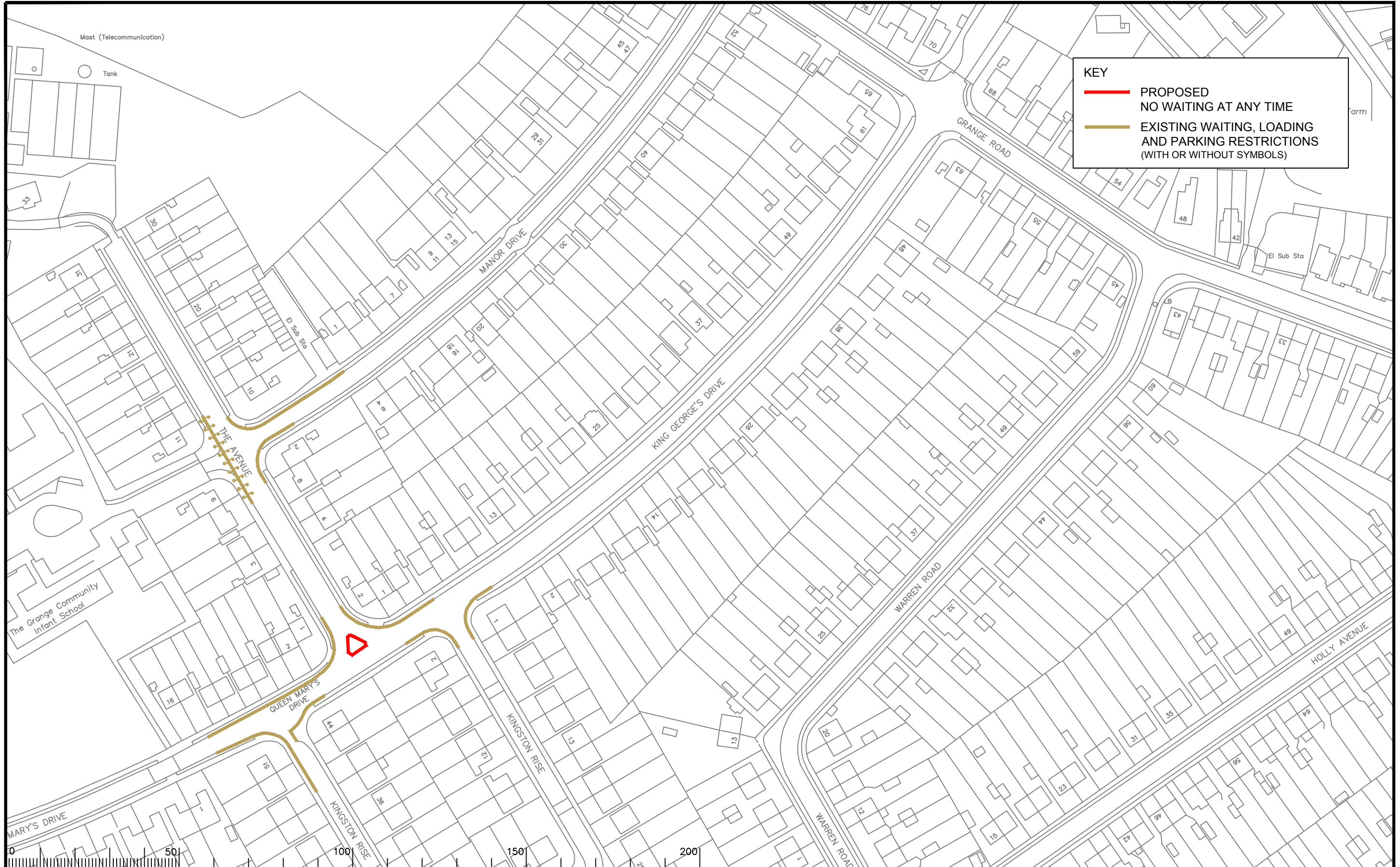

KEY

- PROPOSED NO WAITING AT ANY TIME
- EXISTING WAITING, LOADING AND PARKING RESTRICTIONS (WITH OR WITHOUT SYMBOLS)

Notes

Rev.	Description	Drwn	Sig.	Date	Chkd	Sig.	Date	Appr	Sig.	Date
A	RESTRICTIONS AMENDED	CAH	CAH	02.16	JAR	JAR	02.16	RH	RH	02.16
B	RESTRICTIONS AMENDED	CAH	CAH	02.16	JAR	JAR	02.16	RH	RH	02.16

North Point

Based upon the Ordnance Survey mapping with the permission of the Controller of Her Majesty's Stationery Office. Crown copyright. Unauthorised reproduction infringes Crown copyright and may lead to prosecution or civil proceedings. Surrey County Council LA 078872 1996.

Drawn by	Sig.	Date
CAH	CAH	07.14

Checked by	Sig.	Date
JAR	JAR	07.14

Approved by	Sig.	Date
RH	RH	07.14

Project
RUNNYMEDE DPE
WOODHAM and NEW HAW DIVISION

Drawing
IMPLEMENTED TRAFFIC ORDERS
WOODHAM

SHEET OF

Project No. 3282

Contract Sheet No.

Drawing No. 3282_67

Rev. B

Classification PROPOSAL

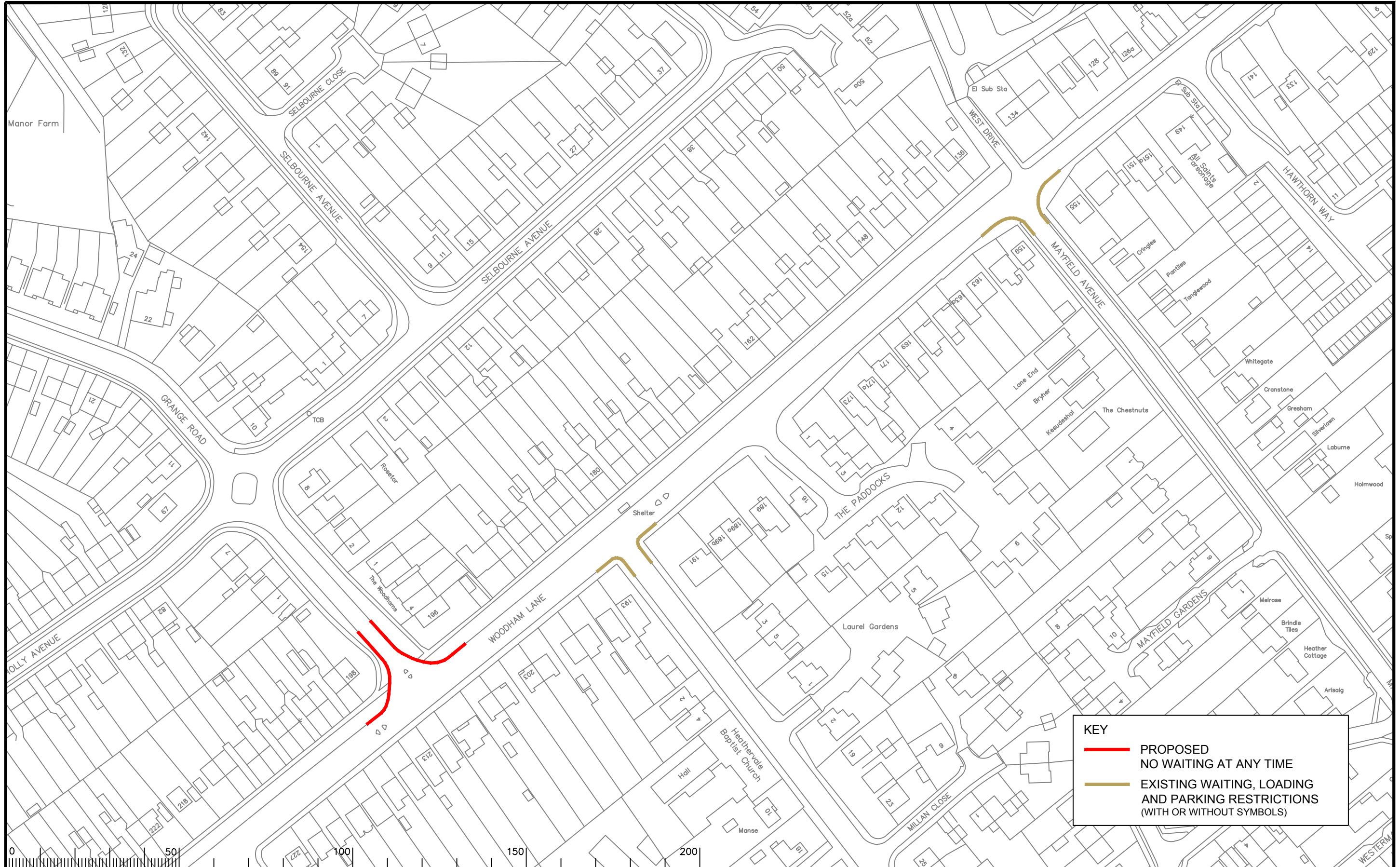

KEY

- PROPOSED NO WAITING AT ANY TIME
- EXISTING WAITING, LOADING AND PARKING RESTRICTIONS (WITH OR WITHOUT SYMBOLS)

Notes

0	50	100	150	200
---	----	-----	-----	-----

Rev.	Description	Drwn	Sig.	Date	Chkd	Sig.	Date	Appr	Sig.	Date
A	RESTRICTIONS AMENDED	CAH	CAH	02.16	JAR	JAR	02.16	RH	RH	02.16
B	RESTRICTIONS AMENDED	CAH	CAH	07.17	JAR	JAR	07.17	RH	RH	07.17

North Point

Based upon the Ordnance Survey mapping with the permission of the Controller of Her Majesty's Stationery Office. Crown copyright. Unauthorised reproduction infringes Crown copyright and may lead to prosecution or civil proceedings. Surrey County Council LA 076872 1996.

Drawn by	CAH	Sig.	CAH	Date	05/12
Checked by	JAR	Sig.	JAR	Date	07.14
Approved by	RH	Sig.	RH	Date	07.14

Project

RUNNYMEDE DPE
WOODHAM and NEW HAW DIVISION

Drawing

IMPLEMENTED TRAFFIC ORDERS
WOODHAM

SHEET OF

Project No. 3282

Contract Sheet No.

Drawing No. 3282_81

Rev. B

Classification

PROPOSAL

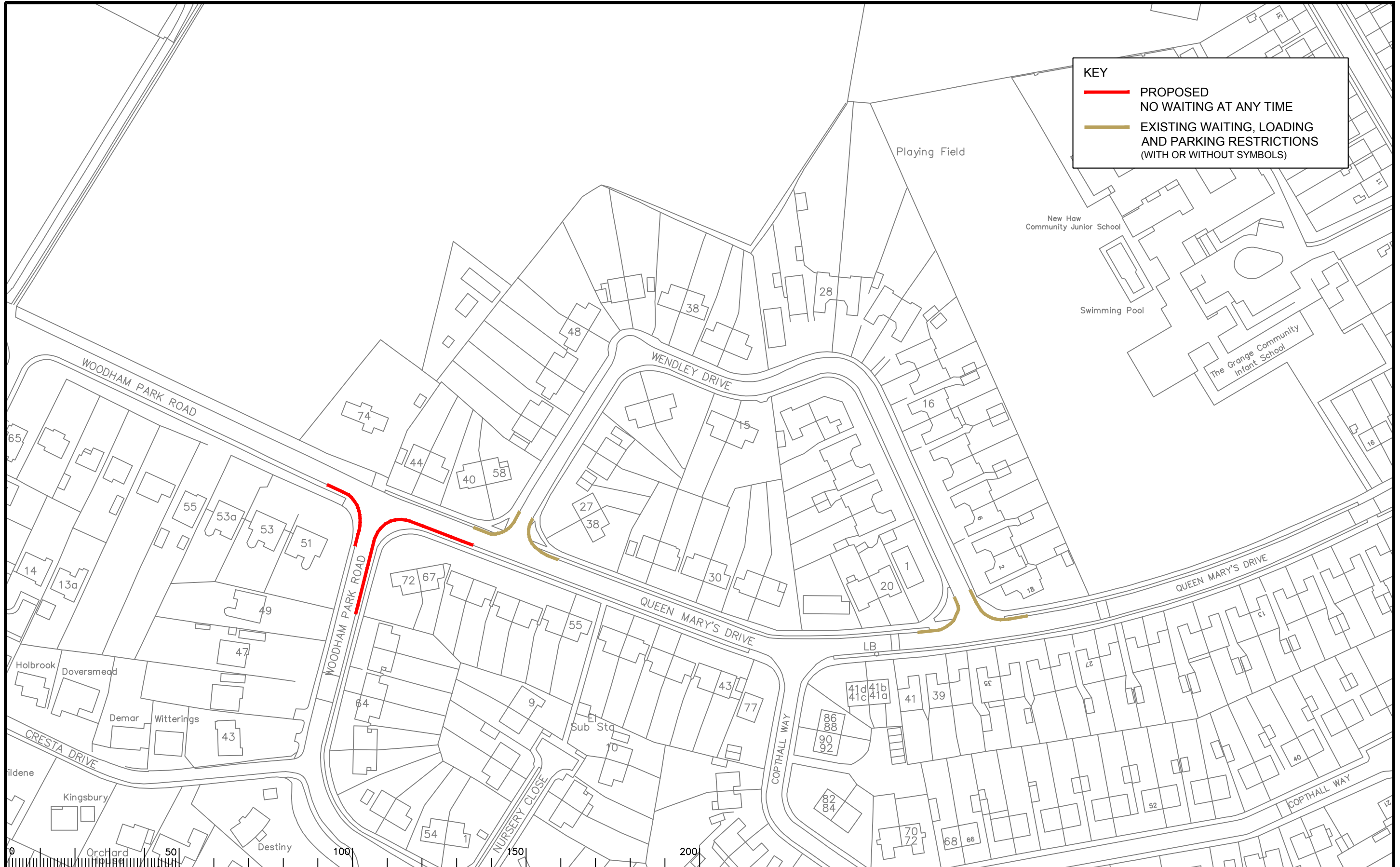

KEY

- PROPOSED NO WAITING AT ANY TIME
- EXISTING WAITING, LOADING AND PARKING RESTRICTIONS (WITH OR WITHOUT SYMBOLS)

Notes

Rev.	Description	Drwn	Sig.	Date	Chkd	Sig.	Date	Appr	Sig.	Date
A	RESTRICTIONS AMENDED	CAH	CAH	07.17	JAR	JAR	07.17	RH	RH	07.17

North Point

Based upon the Ordnance Survey mapping with the permission of the Controller of Her Majesty's Stationery Office. Crown copyright. Unauthorised reproduction infringes Crown copyright and may lead to prosecution or civil proceedings. Surrey County Council LA 076872 1996.

Drawn by	CAH	Sig.	CAH	Date	07.14
Checked by	JAR	Sig.	JAR	Date	07.14
Approved by	RH	Sig.	RH	Date	07.14

Project

RUNNYMEDE DPE
WOODHAM and NEW HAW DIVISION

Drawing

IMPLEMENTED TRAFFIC ORDERS
WOODHAM

SHEET OF

Project No. 3282

Contract Sheet No.

Drawing No. 3282_94

Rev. A

Classification PROPOSAL

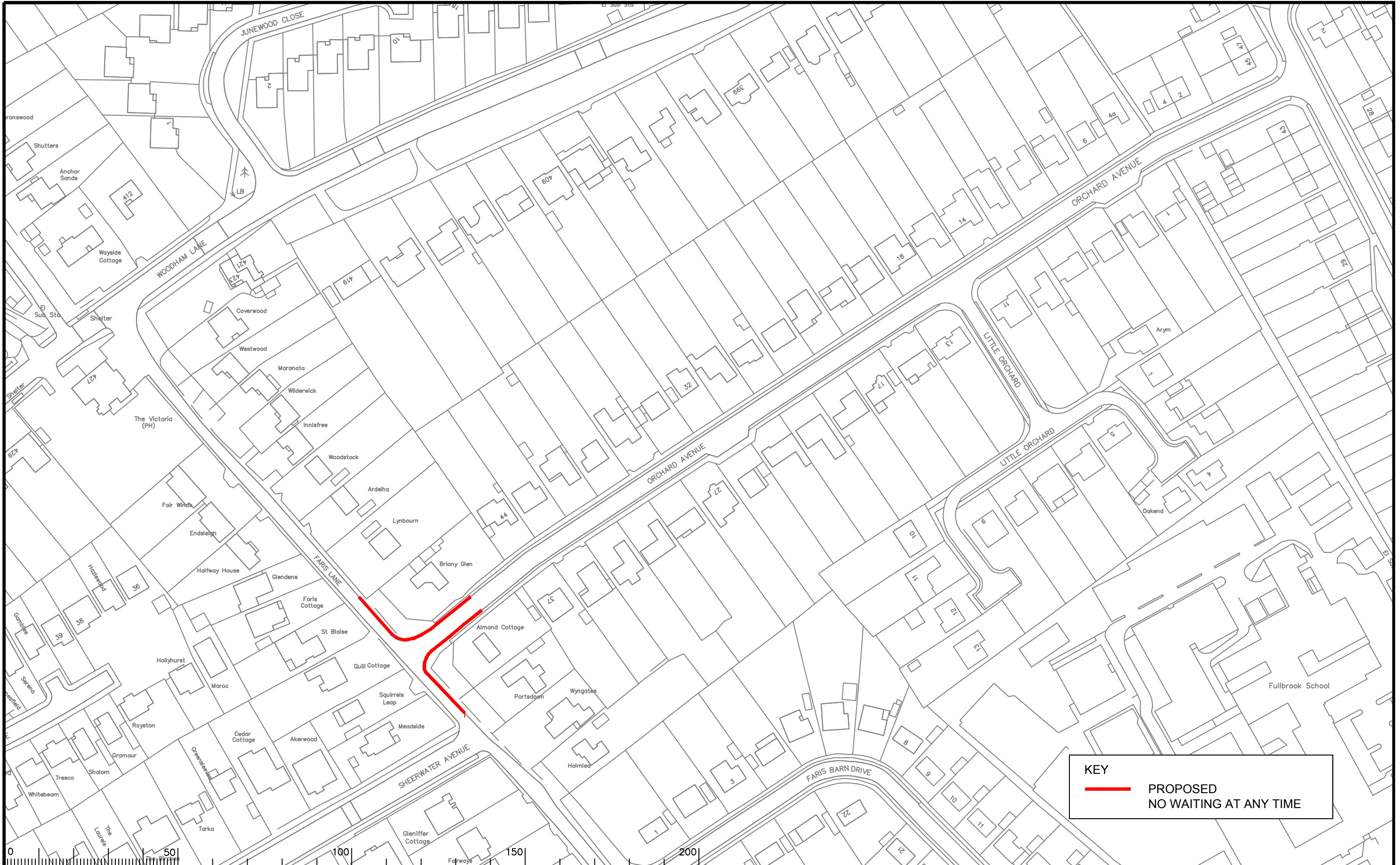

KEY

— PROPOSED
NO WAITING AT ANY TIME

Notes

Rev.	Description	Drwn	Sig.	Date	Chkd	Sig.	Date	Appr	Sig.	Date

Rev.	Description	Drwn	Sig.	Date	Chkd	Sig.	Date	Appr	Sig.	Date

North Point

Based upon the Ordnance Survey mapping with the permission of the Controller of Her Majesty's Stationery Office. Crown copyright. Unauthorised reproduction infringes Crown copyright and may lead to prosecution or civil proceedings. Surrey County Council LA 076872 1996.

Drawn by	CAH	Sig.	CAH	Date	07.17
Checked by	JAR	Sig.	JAR	Date	07.17
Approved by	RH	Sig.	RH	Date	07.17

Project

RUNNYMEDE DPE
WOODHAM and NEW HAW DIVISION

Drawing

IMPLEMENTED TRAFFIC ORDERS
WOODHAM

SHEET OF

Project No. 3282

Contract Sheet No.

Drawing No. 3282_101

Rev. -

Classification: PROPOSAL